

ELEVATION

CHT HERMETICALLY SEALED

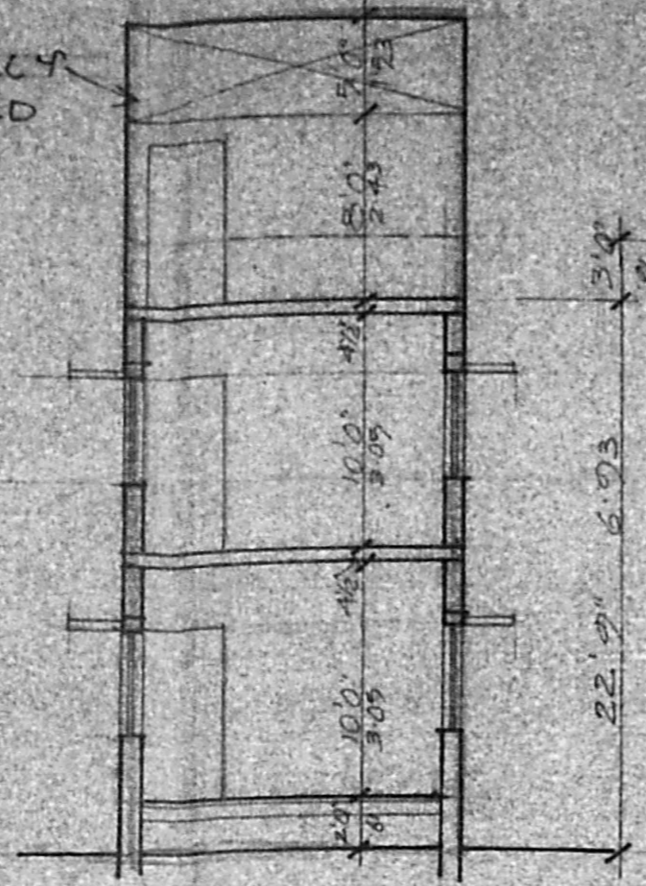

SECTION ON AB

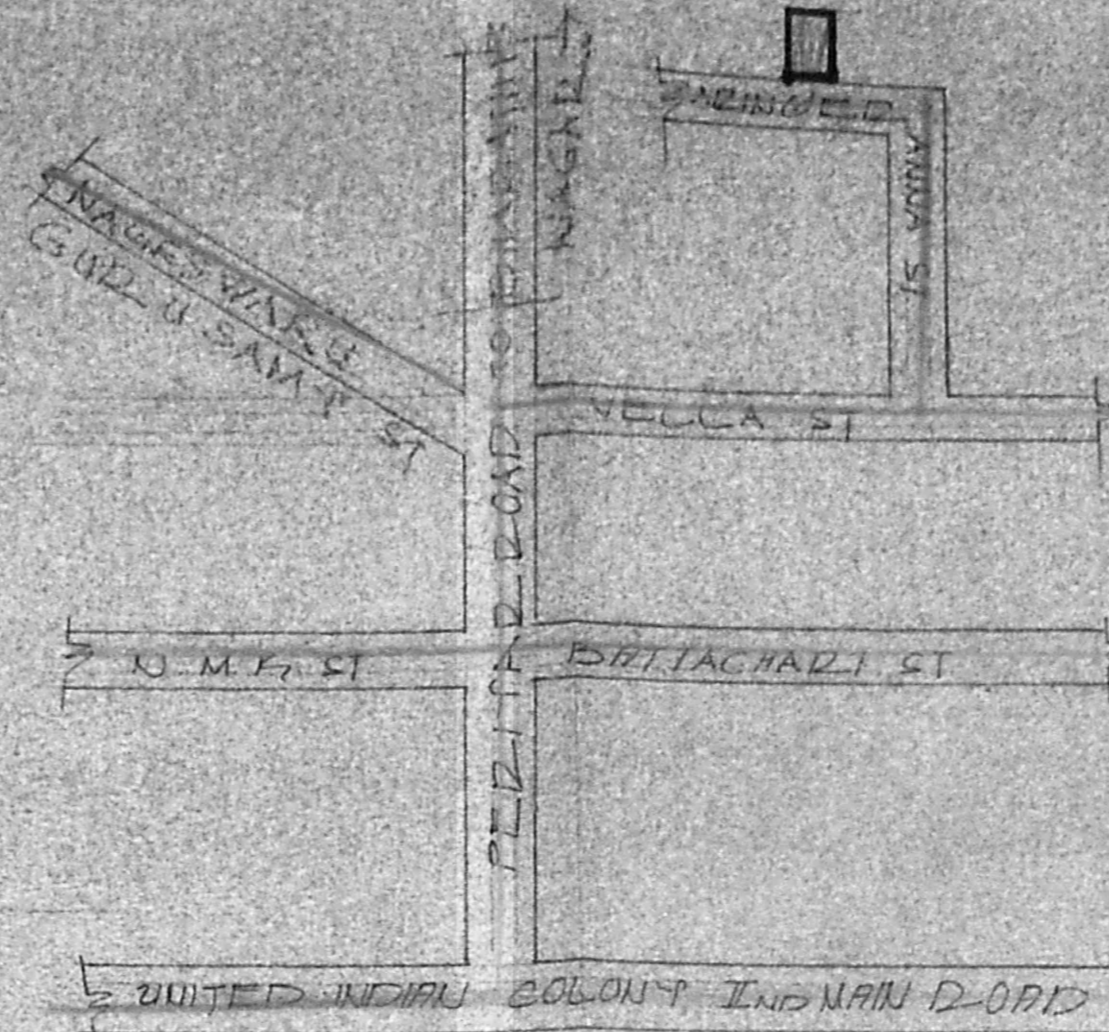

KEY PLAN
NOT TO SCALE

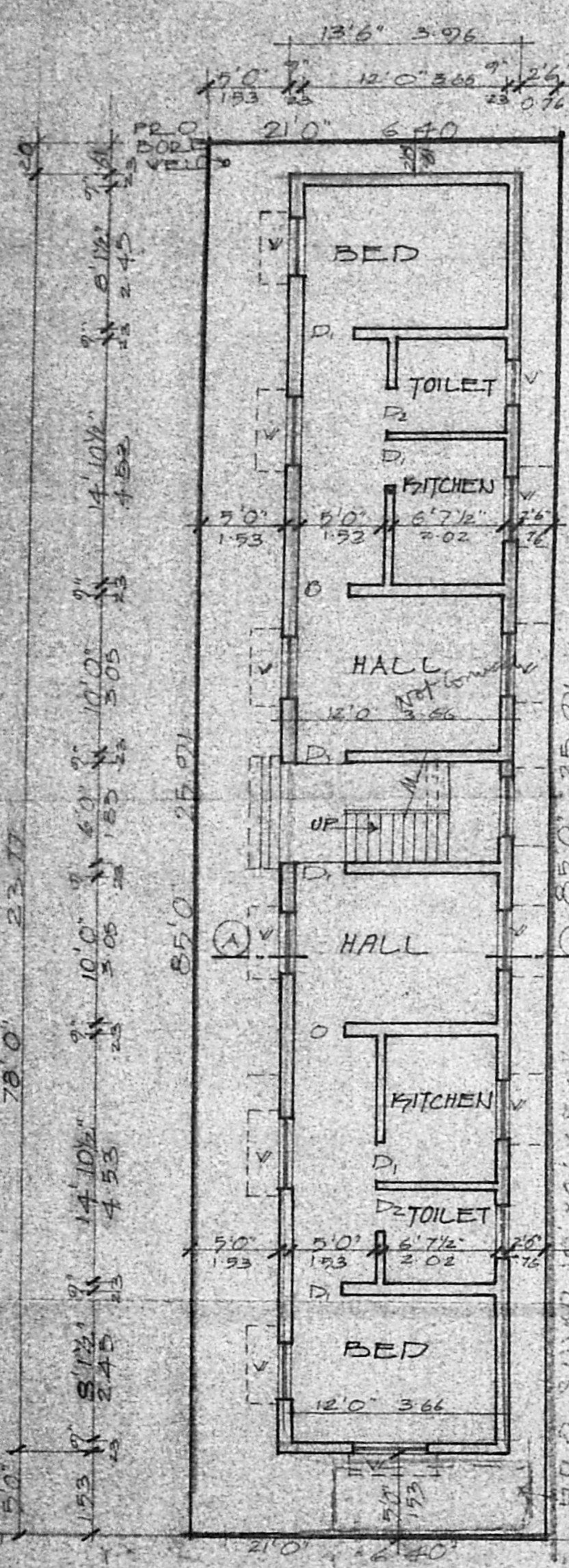

SITE PLAN/G. FLOOD PLAN

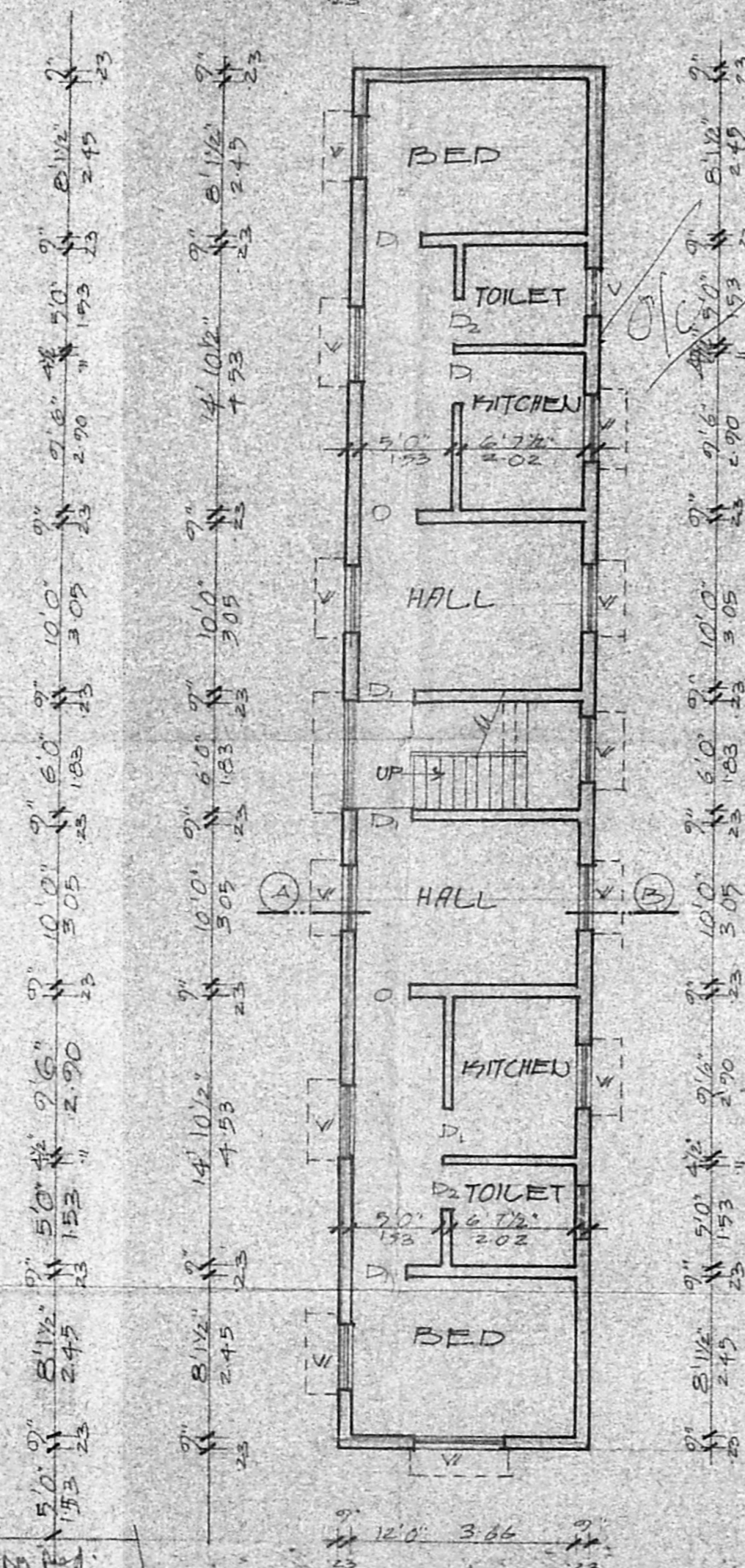

F. FLOOD PLAN

Planning Permit No. A/349/91
APPROVED
SUBJECT TO THE CONDITIONS IN THIS OFFICE LETTER.
No. A/542/91 Date 22-3-91
d. Jagan 22-3-91
FOR MEMBER SECRETARY
MADRAS METROPOLITAN
DEVELOPMENT AUTHORITY
MADRAS-600 008

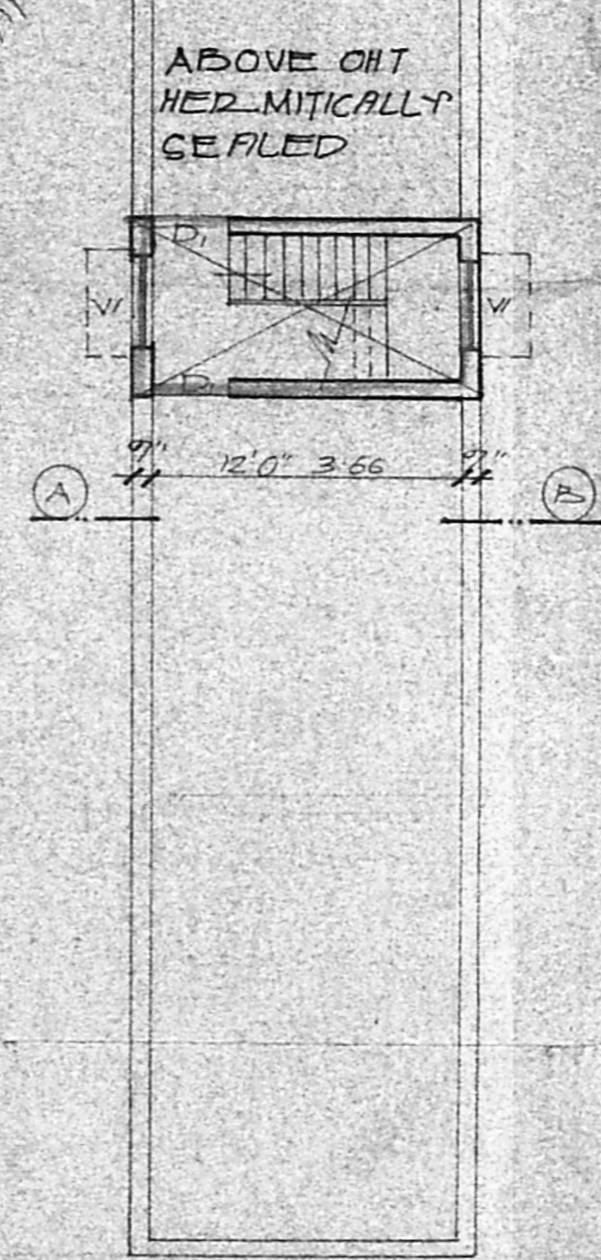

FOUNDATION DETAIL

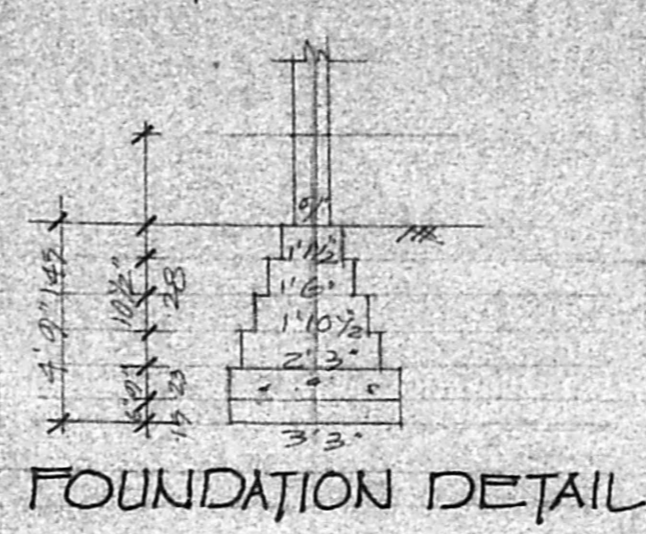

FOUNDATION DETAIL

JOINERIES (Proposed)

- D. PANNELLED DOOR 3'0" X 7'0" (0.91 X 2.13)
- D2 " " 2'6" X 7'0" (0.76 X 2.13)
- V. GLAZED WINDOW 4'0" X 4'6" (1.23 X 1.38)
- V. GLAZED VENTILATOR 3'0" X 2'0" (0.91 X 0.61)

SPECIFICATION

SAND FILLING IN FOUNDATION
P.C.C. 1:4:8 IN FOUNDATION 2" FLOORING
BRICK WORKS IN C.M. 1:5.
D.C.C. WORKS IN 1:2:4
PLASTERING IN C.M. 1:4
STANDARD WEATHERING COURSE

AREA DETAIL

TOTAL EXTENT OF THE SITE: 1785 SFT (166 m²)
G. FLOOD AREA: 1053 SFT (98 m²)
F. FLOOD AREA: 1053 SFT (98 m²)

COLOUR INDEX

LOADS
PROPOSALS
BOUNDARY

PRO. DWELLING HOUSE
IN S. NO. 161/12, BLOCK
NO. 15, AT DR. NO. 138A
(VELLALA IMP STREET)
ARINGER ANNA STREET,
AYANAVAD AM, MADRAS
CORPN. DIVN. NO. 37
SCALE: 1" = 8'0" (1:100)

OWNED'S SIGNATURE

K. Venugopal
K. VENUGOPAL
AEE (Rtd)
CONSULTING CIVIL ENGINEER
LICENSE SURVEYOR CLASS I
CORPORATION OF MADRAS
3, NEEL-KANDAN STREET
NUNGAMB-KKAM (LAKE AREA)
MADRAS-600 034

LICENSED SURVEYOR

1/86 = 1.18
1/66 = 1.52
59/16